# SUMMER HIKING TRAIL MAP

Big White SKI RESORT™

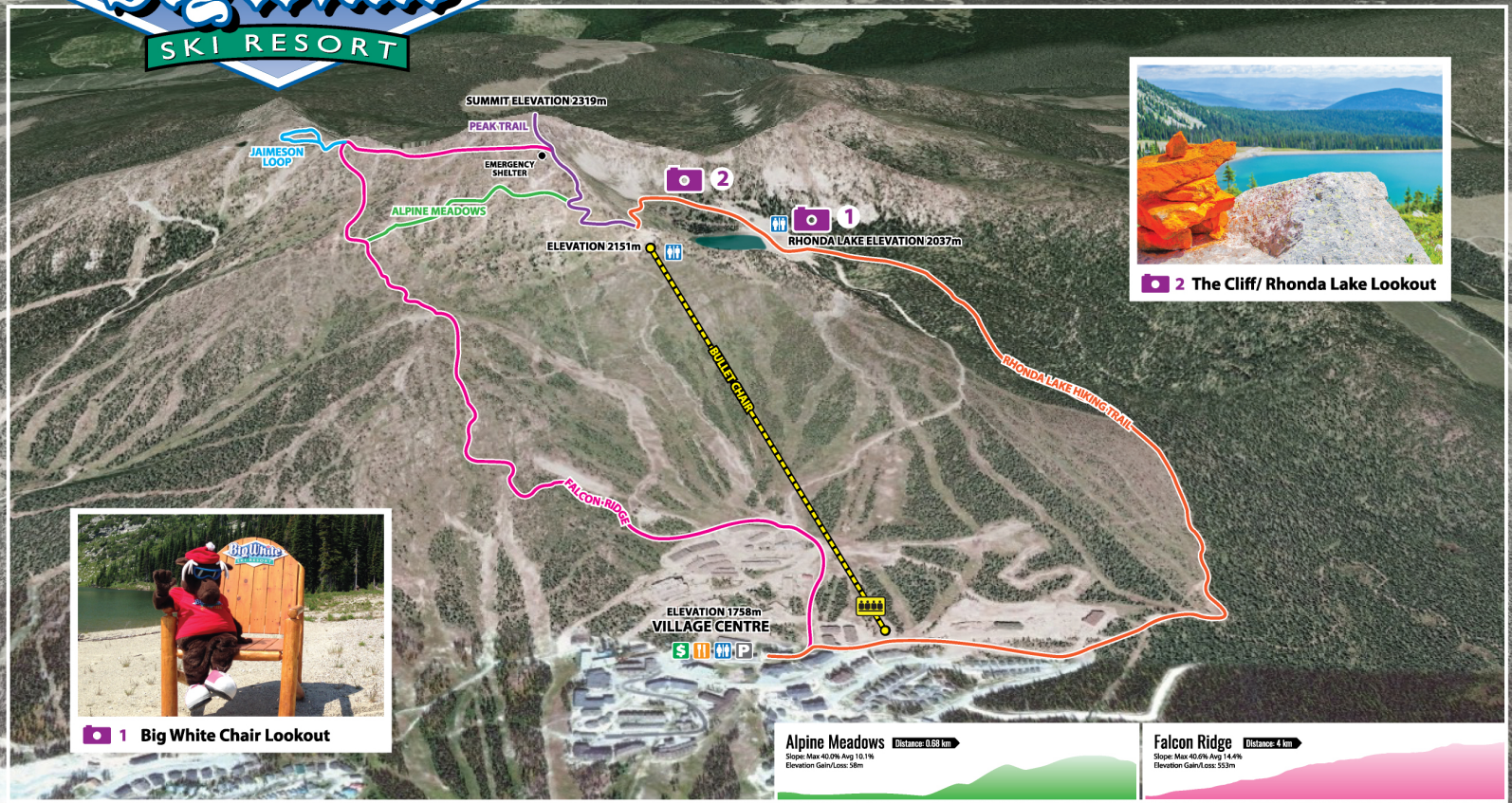




2 The Cliff/ Rhonda Lake Lookout



1 Big White Chair Lookout

**Alpine Meadows** Distance: 0.68 km
Slope: Max 40.0% Avg 10.1%
Elevation Gain/Loss: 58m

**Falcon Ridge** Distance: 4 km
Slope: Max 40.6% Avg 14.4%
Elevation Gain/Loss: 553m

**Jaimeson Loop** Distance: 0.75 km
Slope: Max 95.5% Avg 21.9% Elevation Gain/Loss: 100m

**Peak Trail** Distance: 1 km
Slope: Max 49.5% Avg 16.6%
Elevation Gain/Loss: 166m

**Rhonda Lake Hiking Trail** Distance: 4.5 km
Slope: Max 42.0% Avg 12.1%
Elevation Gain/Loss: 456m

## HIKERS' CODE OF CONDUCT

- Weather will change quickly in the mountains. Be prepared for lightning, rain, heat, or even snow during the summer.
- Be aware of cliffs, loose rock, and steep areas.
- Trails are NOT PATROLLED. May contain un-marked hazards.
- Ensure you are wearing appropriate footwear & clothing.
- BRING WATER. Sunscreen & insect repellent recommended.
- NEVER hike alone. STAY ON MARKED TRAIL.
- Treat Wildlife with caution. BE BEAR AWARE.

### SUMMER PARKING
VILLAGE CENTRE MALL
TRAPPERS CROSSING

### WASHROOMS
VILLAGE CENTRE MALL (THURSDAY TO MONDAY)
PORTA POTTY: TOP OF BULLET CHAIR & RHONDA LAKE
GLOBE CAFÉ & TAPAS BAR (OPEN 7 DAYS A WEEK)

TIP: Follow the Inukshuks along the hiking trail to help keep you on track.

### FOOD & BEVERAGES
**Clocktower Coffee** | Thursday to Monday
**The Woods** | Thursday to Monday
**Globe Cafe** | Open 7 Days a Week
**The Blarney Stone** | Thursday to Sunday & Holidays
**Snowshoe Sam's** | Thursday to Monday
**Sessions Taphouse & Grill** | Thursday to Monday
**The Market** | Friday, Saturday, Sunday & Holidays

### ATM
LOCATED IN THE VILLAGE CENTRE MALL
& GLOBE CAFÉ & TAPAS BAR

### SCENIC BULLET CHAIRLIFT
THURSDAY TO MONDAY

### EMERGENCY DIAL 9-1-1
**PATROL/FIRST AID 250.491.6160**
8AM-5:30PM (AFTERHOURS 9-1-1)

GET SOCIAL WITH US THIS SUMMER:
/summerbigwhite @summerbigwhite #summerbigwhite